

Samba Luna

- Staff 1: Emaj7 (2 measures), Amaj7 (3 measures), Emaj7 (2 measures), Amaj7 (3 measures).
- Staff 2: Emaj7 (2 measures), G#m7 (3 measures), F#m7 (2 measures), B7 (2 measures).
- Staff 3: F#m7 (2 measures), G#m7 (3 measures), F#m7 (3 measures), G#m7 (3 measures).
- Staff 4: F#m7 (3 measures), B7 (3 measures), C#m7 (2 measures).
- Staff 5: Emaj7 (2 measures), Amaj7 (3 measures), Emaj7 (2 measures), Amaj7 (3 measures).
- Staff 6: Emaj7 (2 measures), G#m7 (3 measures), F#m7 (2 measures), B7 (2 measures).
- Staff 7: F#m7 (2 measures), G#m7 (3 measures), F#m7 (3 measures), G#m7 (3 measures).
- Staff 8: F#m7 (3 measures), B7 (3 measures), C#m7 (2 measures).

The melody features several triplet markings and rests, characteristic of Samba rhythm. The piece concludes with a double bar line at the end of the eighth staff.

Dmaj7

C#m7

B m7

F#m7

Dmaj7

C#m7

F#m7

B7

Dmaj7

C#m7

B m7

E7

Amaj7

A7

Dmaj7

C#m7

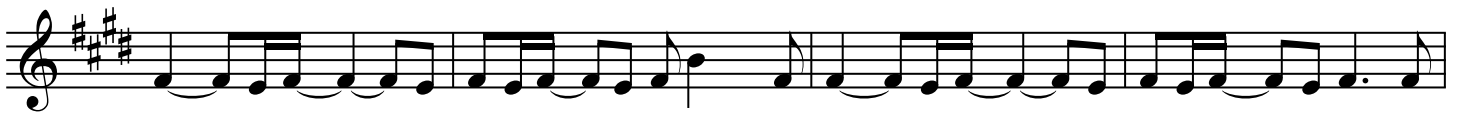

B m7

E7

F#m7

B7

